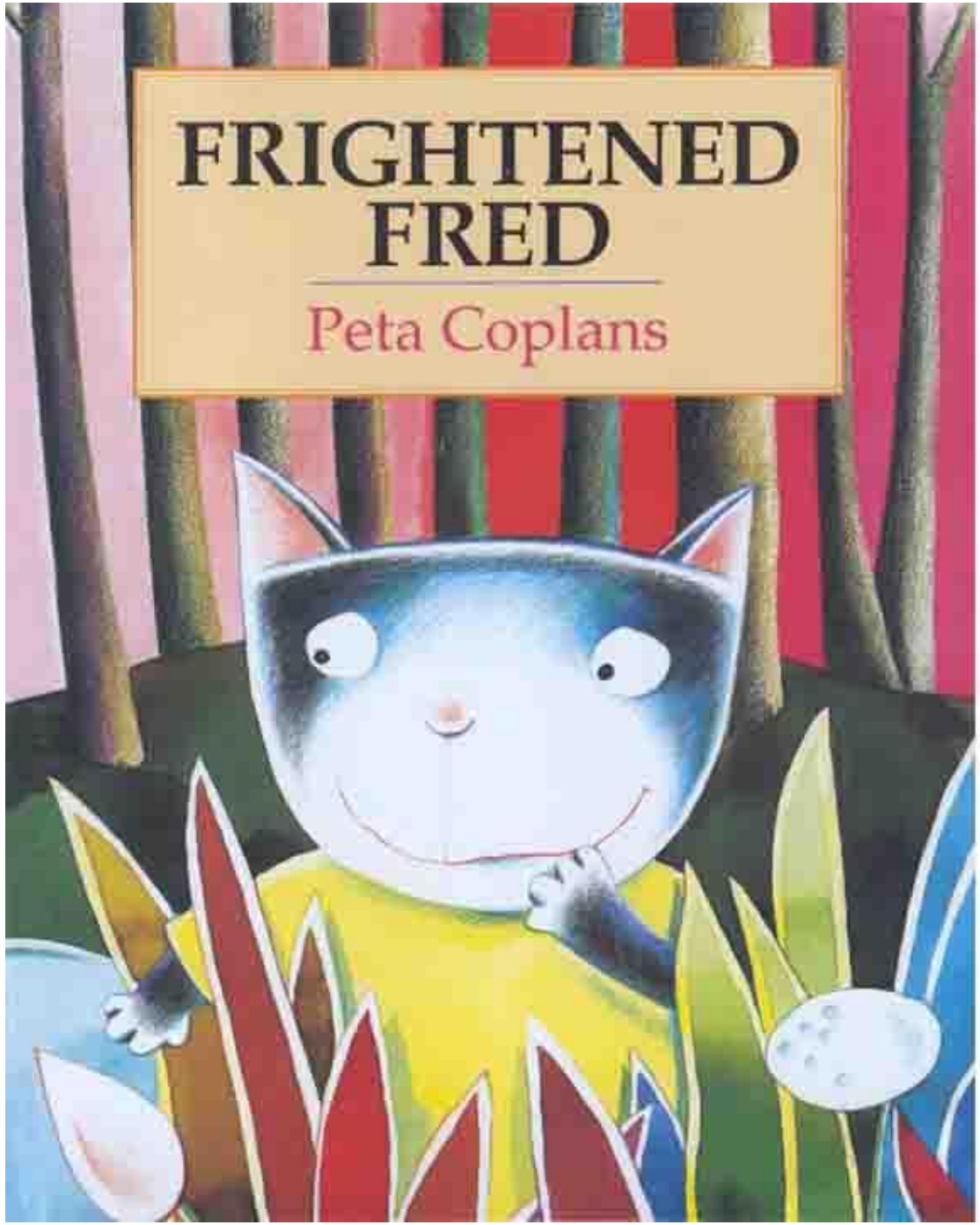

FRIGHTENED FRED

Peta Coplans

Fred总觉得自己是个胆小鬼，害怕的东西能列满整整一张表。

但是直到有一天，大家伙去公园散步的时候，才知道Fred原来一点都不担心，而且还是一个非常胆大，有礼貌的好孩子呢！

Fred was often frightened.

He couldn't help it. He came from a very nervous family.

He was too scared to help his sister check for monsters under the bed. He was too scared to watch his brother's caterpillars wiggle.

When his cousin Jack came to play, Fred showed him his list of Scary Things.

Fred's mother said maybe they should take a nice, gentle walk to the park.

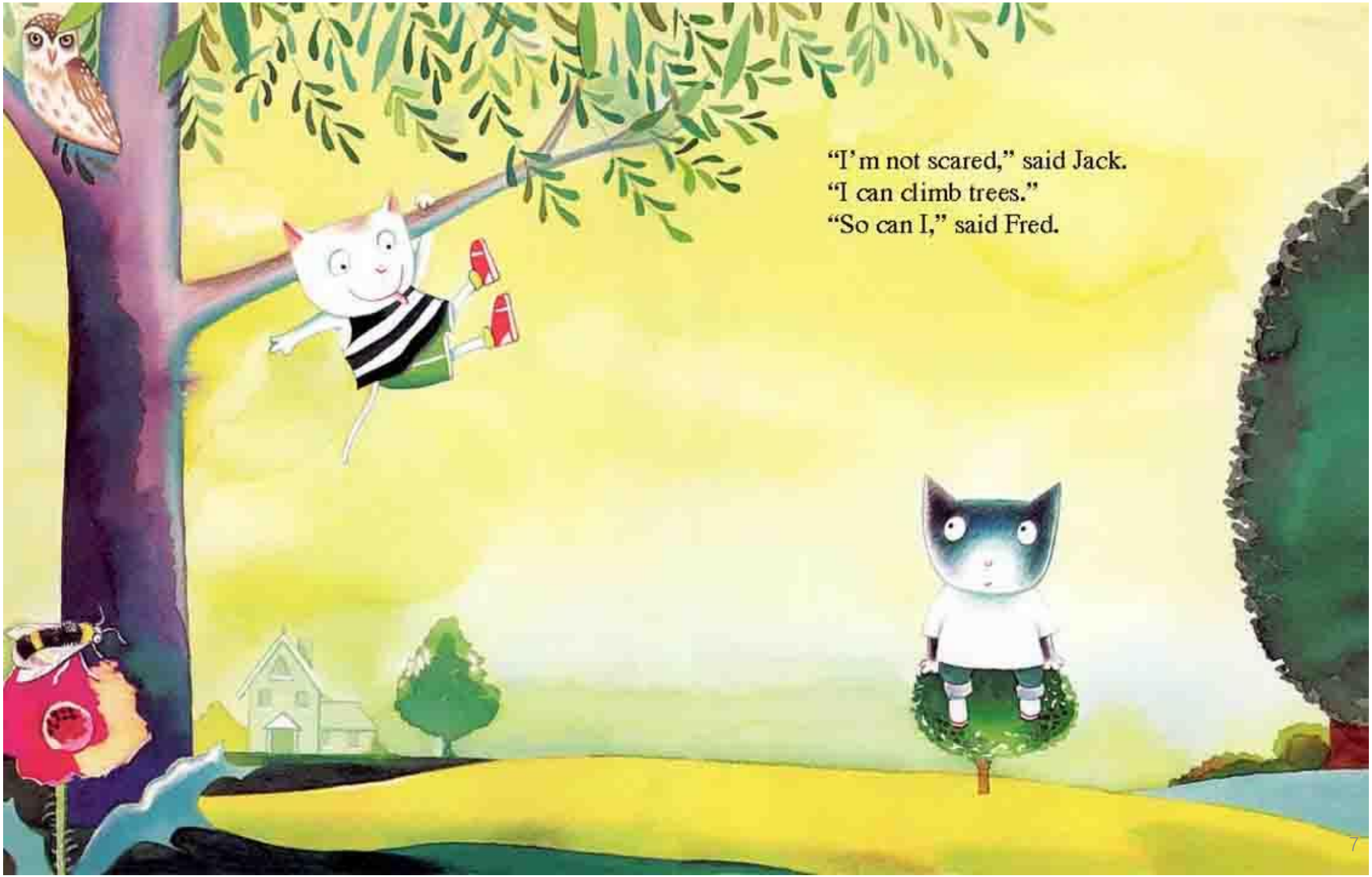

"I'm not scared," said Jack.
"I can climb trees."
"So can I," said Fred.

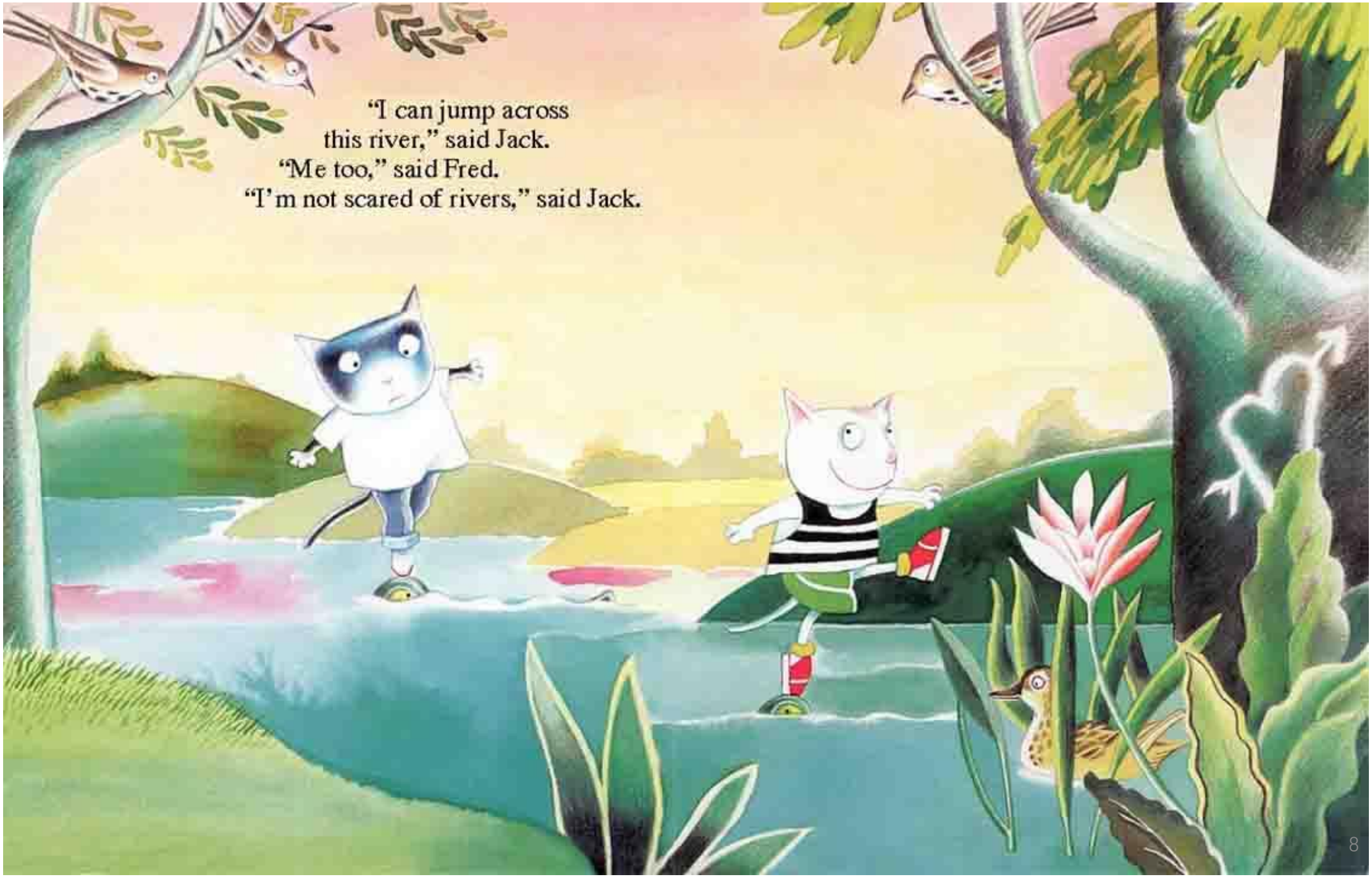
"I can jump across
this river," said Jack.
"Me too," said Fred.
"I'm not scared of rivers," said Jack.

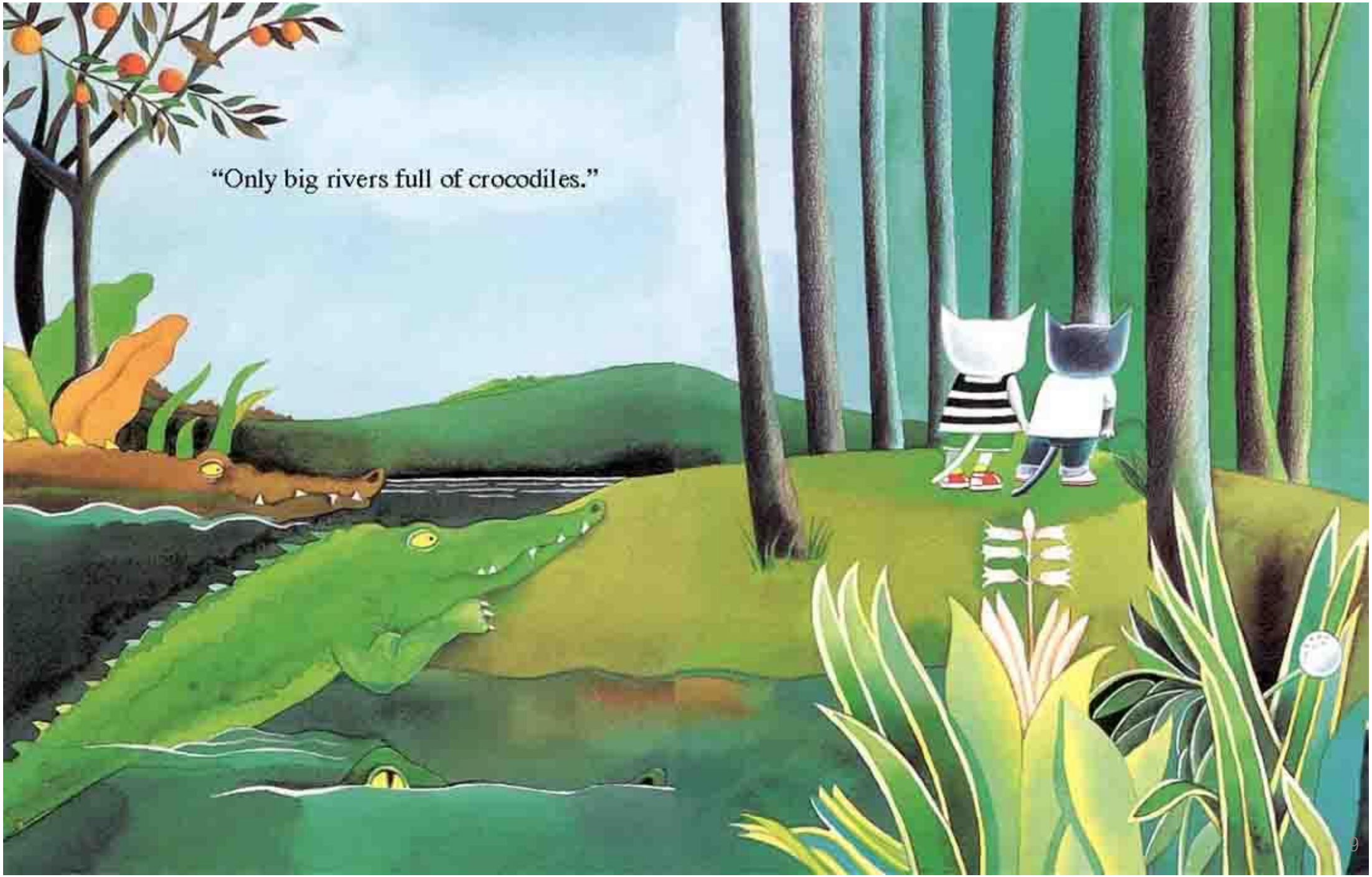
"Only big rivers full of crocodiles."

"Spooky, isn't it?" said Fred in the woods.
"Not too spooky for me," said Jack. "I'm never scared."

Some cats from Fred's street were coming up the hill. They were big. They were tough. They were getting closer.

And closer...
Jack turned and ran.
Fred couldn't move.

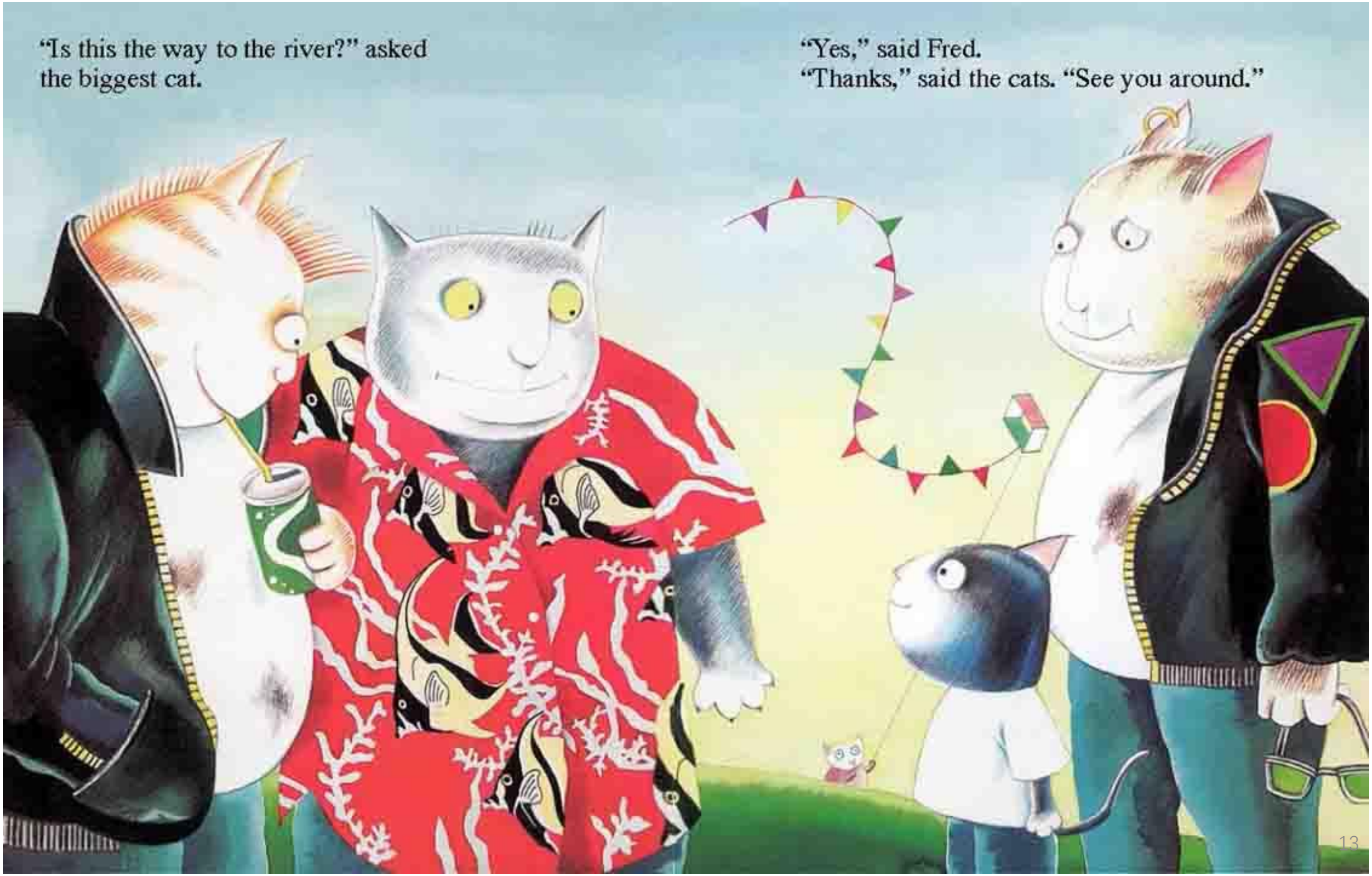

"Is this the way to the river?" asked the biggest cat.

"Yes," said Fred.
"Thanks," said the cats. "See you around."

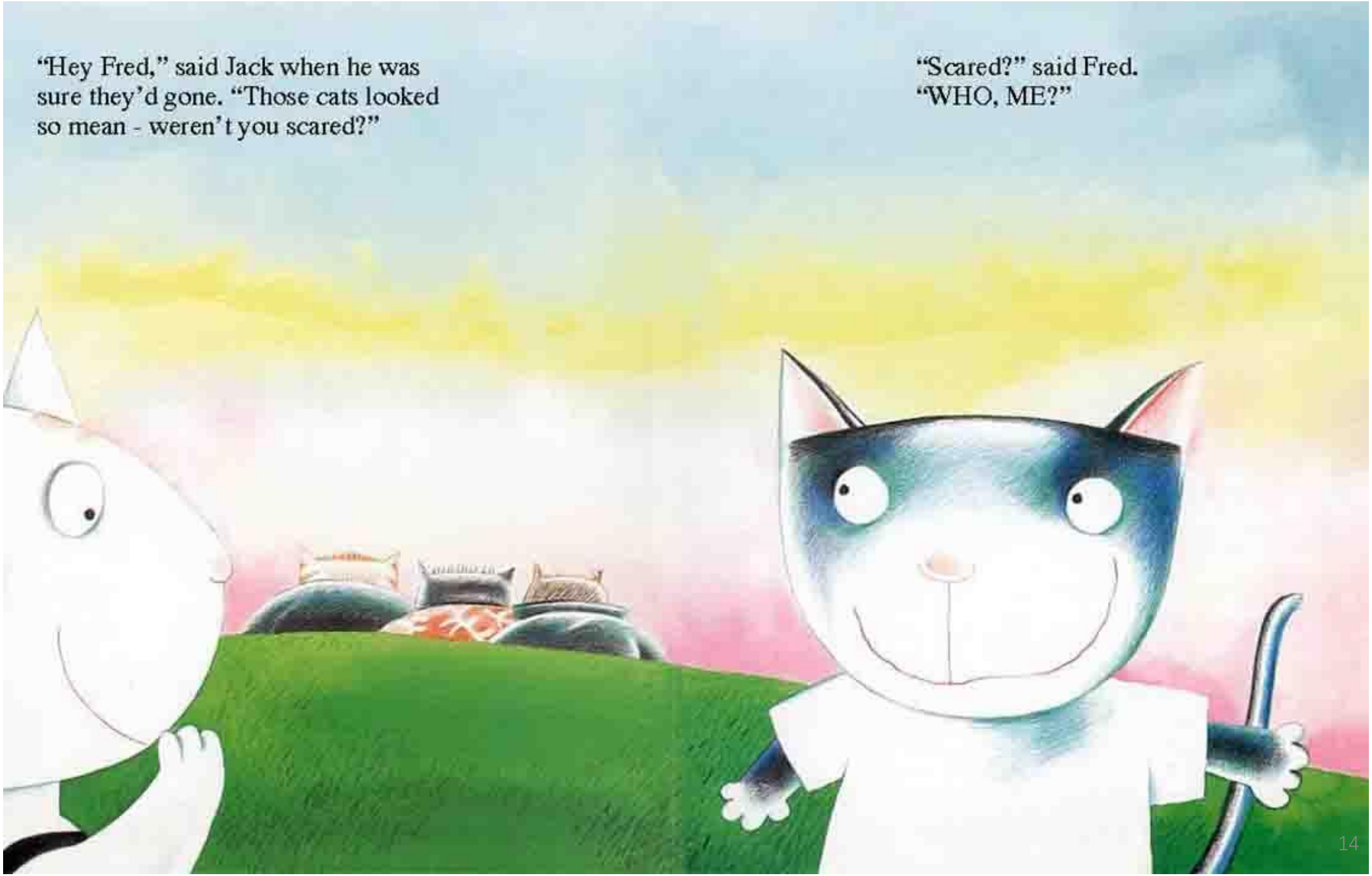
"Hey Fred," said Jack when he was sure they'd gone. "Those cats looked so mean - weren't you scared?"
"Scared?" said Fred. "WHO, ME?"

Fred was often frightened.
Fred常常害怕。
He couldn`t help it.
他忍不住。
He came from a very nervous family.
他来自一个很敏感的家庭。
He was too scared to help his sister check for monsters under the bed.
他太胆小啦，不敢帮妹妹看看床底下的怪物。
He was too scared to watch his brother`s caterpillars wiggle.
他太胆小啦，不敢看哥哥养的摇头摆尾的毛毛虫。
When his cousin Jack came to play,
他的堂兄Jack来玩的时候，
Fred showed him his list of Scary Things.
Fred给他看了一张表，表上面列满了他害怕的东西。
Fred`s mother said maybe they should take a nice, gentle walk to the park.
Fred的妈妈说，或许大家应该悠闲地去公园散散步。
"I`m not scared," said Jack.
"我不害怕，"Jack说，
"I can climb trees."
"我能爬树。"
"So can I," said Fred.
"我也可以！"Fred说。
"I can jump across this river," said Jack.
"我可以跳过这条河！"Jack说。

"Me too," said Fred.
"我也可以！"Fred说。
"I`m not scared of rivers," said Jack.
"我不怕水，"Jack说。
"Only big rivers full of crocodiles."
"除了水里全是鳄鱼的大河。"
"Spooky, isn`t it?" said Fred in the woods.
"这好吓人呢，不是吗？"Fred在树林里说。
"Not too spooky for me," said Jack.
"这可吓不着我，"Jack说。
"I`m never scared."
"我从来不会害怕。"
Some cats from Fred`s street were coming up the hill.
有几只家住Fred附近的猫邻居正在爬山。
They were big. They were tough.
他们又大又强壮。
They were getting closer.
他们越来越近啦。
And closer...
越来越近啦……
Jack turned and ran.
Jack转身就跑掉啦。
Fred couldn`t move.
Fred一动也不动。
"Is this the way to the river?" asked the biggest cat.
"这条是去河里的路吗？"一只大猫问。
"Yes," said Fred.
"是的，"Fred说。

"Thanks," said the cats.
"谢谢，"大猫们说，
"See you around."
"回头见咯。"
"Hey Fred," said Jack when he was sure they`d gone.
"嘿Fred，"确定大猫们已经走后，Jack说，
"Those cats looked so mean—weren`t you scared?"
"那些猫看起来好像很坏，你没有被吓到吧？"
"Scared?" said Fred.
"被吓到？"Fred说，
"WHO,ME?"
"谁会被吓到，我？"